

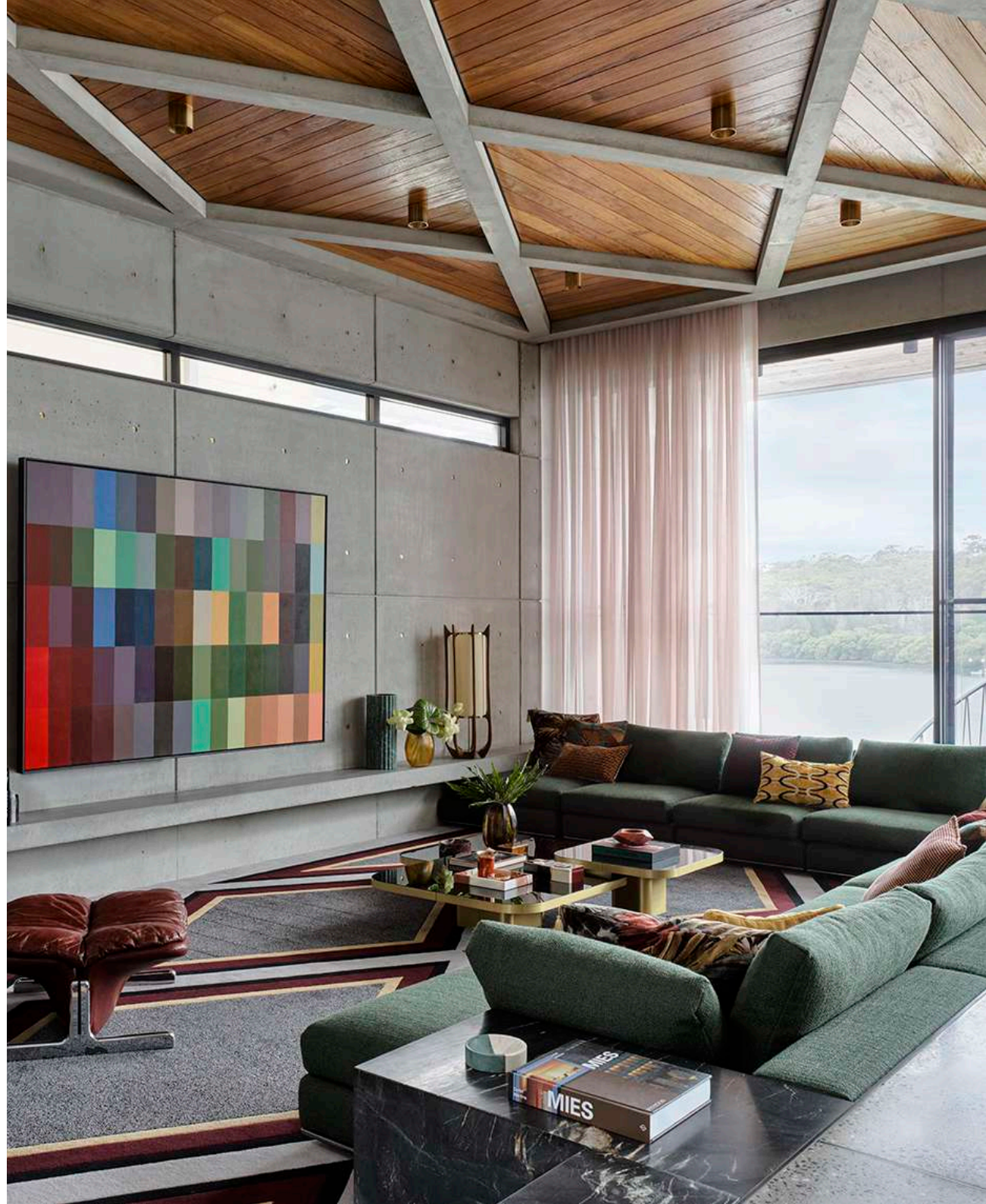

A striking modernist design, this three-storey, five-bedroom house on the Georges River features mid-century touches and bold colour choices.



Recently, we completed a project at Kyle Bay, a stunning deep waterfront property that was designed and styled by the award-winning interior design firm Greg Natale Design.





The building experience was both challenging and rewarding. From the initial design consultation to the final walk-through, we worked closely with the client and the Greg Natale Design team to ensure that every detail of the home was executed to perfection. The site presented some unique challenges, as it was located on a steep slope that required careful construction to ensure the stability of the structure

Throughout the project, our team of skilled builders worked tirelessly to maintain the high standards of quality and craftsmanship that our company is known for. We used only the finest materials and finishes, and every aspect of the home was carefully planned and executed with precision and attention to detail.

One of the key factors that contributed to the success of this project was the collaboration between our company and Greg Natale Design. The team's design expertise and vision for the home allowed us to create a truly unique and stunning space that perfectly complemented the natural surroundings of the property. Their attention to detail and dedication to quality was evident in every aspect of the home's design and construction.



The end result was a stunning deep waterfront property that seamlessly blends indoor and outdoor living spaces, offering spectacular views of the bay from almost every room in the house.

The open-plan living area is flooded with natural light, and the sleek and modern kitchen is equipped with top-of-the-line appliances and finishes - contrasting through marble, matte and timber. The home features multiple outdoor living spaces, including multiple balconies and a stunning pool and spa that appears to spill directly into the bay.



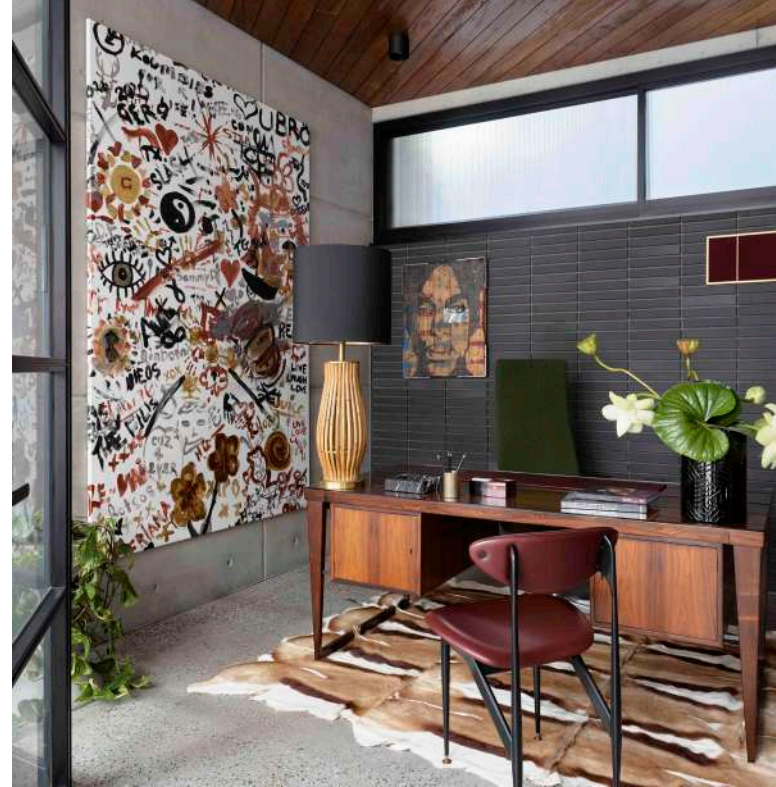

Overall, the project was a tremendous success, and we are proud to have been a part of creating this exceptional home for our client. The final result is a testament to the dedication and commitment of everyone involved in the project. We look forward to continuing to deliver exceptional homes to our clients in the future.





Build it your way

02 9538 8927 · info@4x4built.com.au · 4x4built.com.au · [@4x4built](https://www.instagram.com/4x4built)